

# MY DREAM GARDEN



PERSONALIZED LANDSCAPING  
CONSULTATION & SERVICES

[www.mydreamgarden.in](http://www.mydreamgarden.in)



# ABOUT THIS PROJECT

Customer Name: **Mr. AJAY**

SETUP DATE : **16-05-2022**

SETUP COMPLETE DATE : **15-06-2022**

Expert : **THOMAS** Supervisor : **VIJAY**

## ELEMENTS

- Pergola
- Mexican grass 300sqft
- Buffalo Grass-600sqft
- Hydrangea-2
- Red Palm-8
- Heliconia-8
- Mango(alphonso)
- Sapota
- Nerium
- Mysoreinsis
- Grandiflora
- Lemon
- Guava
- Wall Creeper
- Rose-10
- Coophea-40
- Cycas
- Terminalia
- Tree
- Orange trumpet vine-2
- Fiddle leaf fig-2
- Buddha Bamboo
- Portulaca and aptenia





Customer Reviews ★★★★★



Ajeya Kumar

★★★★★ 7 months ago

Services: Grading & resloping, Backyard design, Garden decoration  
Positive: Professionalism, Punctuality, Quality, Responsiveness, Value

Response from the owner 8 months ago

Thank you sir for your valuable feedback happy gardening

Edit Delete

Hi, I am Aishwarya and we live on Sarjapur Road. A month or two ago we felt that our garden was quite barren and I feel like a garden, and the plants that it has, it makes a home come alive. So we went to google and looked at a few websites. The one company that stuck to us was My Dream Garden. So we started consulting with them, and they came over and started looking at the land and started looking at the area around it. They were very nice and considerate talking to us and explaining to us what plants would suit what

So you can see here a lot of sunlight doesn't hit where I am standing so they told us the specific grasses that would work. And if you look at the other side they recommended another type of grass where the sunlight hits. so stuff like this when they came into consideration of not just our needs but also what is best for our garden, and it came to be so nice. If you just look at it now and when you walk around it, it is so welcoming. You feel like you want to be outside rather than being stuck at home the whole time.

During COVID especially that we were stuck at home and everything the fact that it makes us feel like we can go somewhere just to relax and I feel like they made our dreams come alive and they stick to their company's name.



**WATCH COMPLETE  
VIDEO INTERVIEW**



# MY DREAM GARDEN



---

My Dream Garden utilizes a highly holistic approach for all our landscape projects! We work closely with all our clients to better understand their hobbies, interests, and how they would want to make use of the available space in their homes or offices.

Our team is often met with either an entirely blank canvas or a space with untapped potential. The final product is a space that will meet all the needs of everyone in the family or workspace.

The transformed spaces that have been brought to you by My Dream Garden have been designed and installed by a team of experts, who work diligently to bring your dream garden to life.

---











To further increase the green element, they added mango and sapota saplings, to add to their temple, hibiscus, and jasmine plants, which were also trimmed and shaped by Mr. Manju. It is imperative to not only find a suitable location for young trees but also to be able to envision the growth several years down the line. The trees have also been brick lined and filled with pebbles, to ensure the trees are protected while their dog Scotch runs around.

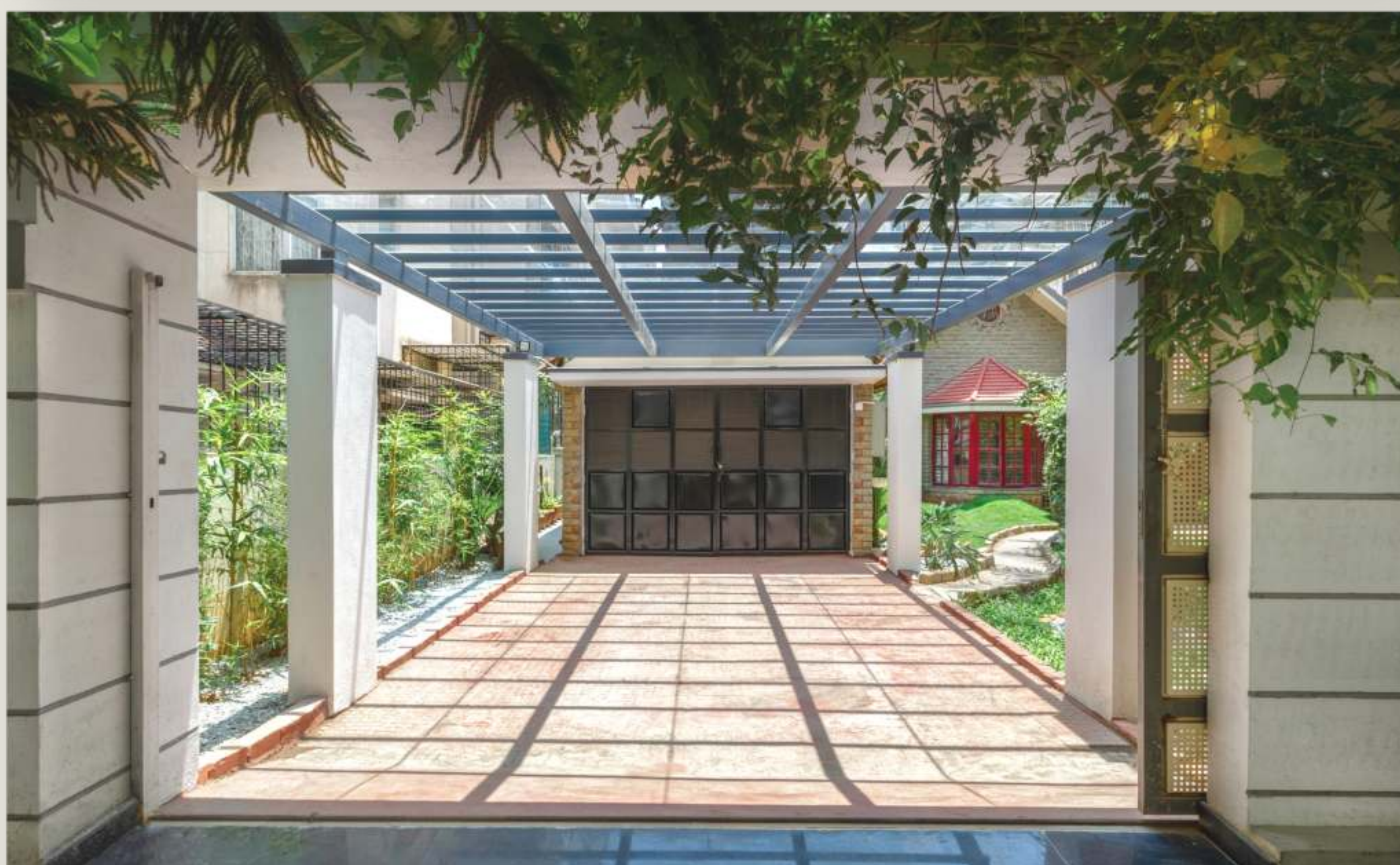

The family was looking for a shelter for their car, to make it easily accessible during the rains. We recommended My Dream Garden's iconic pergola, but utilized cement instead of metal, in accordance with the client's request. The pergola took a total of 20 days, with 15 days for construction and 5 days for assembly.

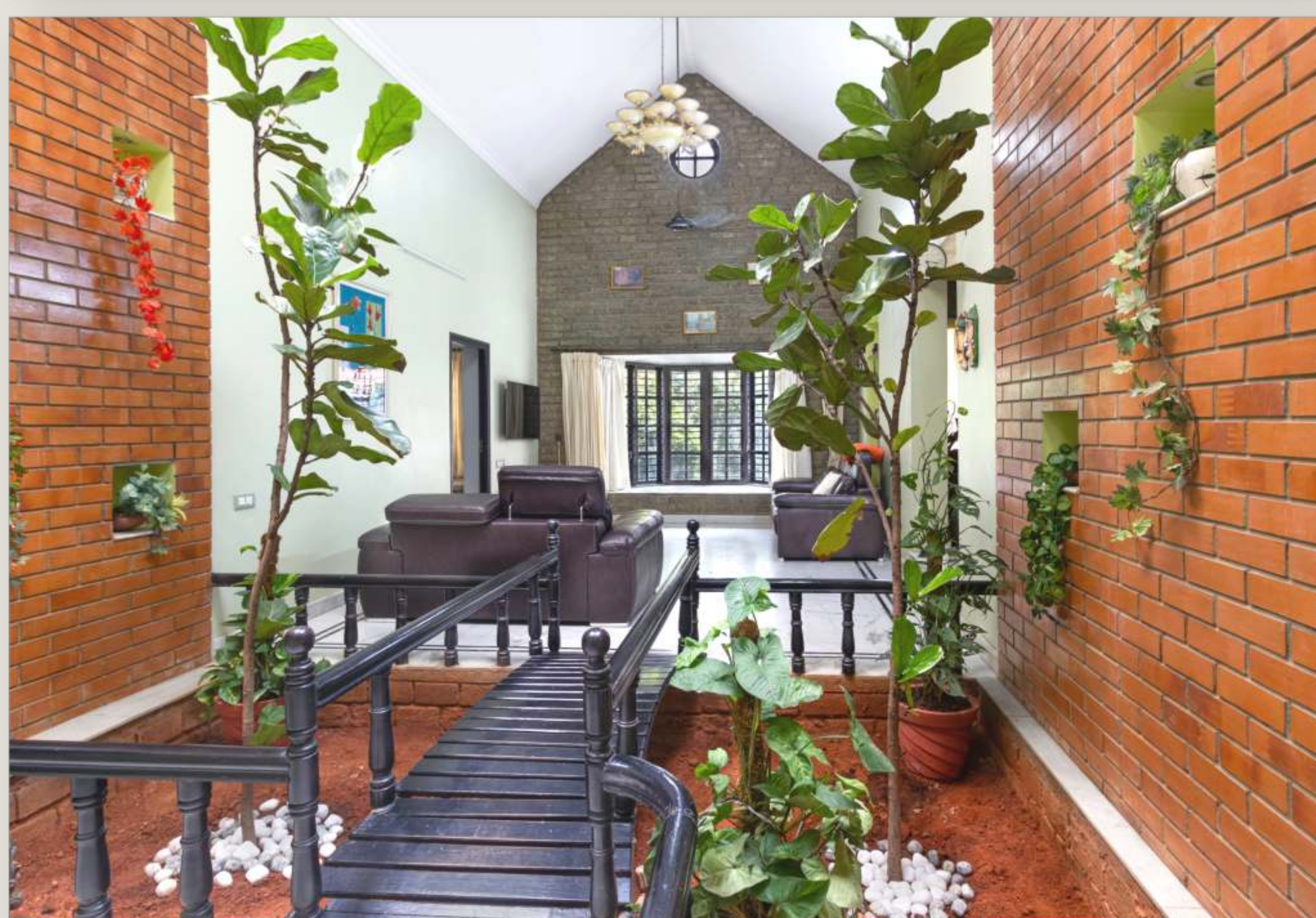

The existing soil was about 3-4 years old, and we replaced it with a fresh potting mix, red mud, and nutrients. The fan leaf palm that initially used to be on either side of the bridge has been replaced with two healthy fiddle-leaf figs plants, which have been procured by My Dream Garden.





## BENEFITS OF WALKING ON GRASS

RELIEF STRESS

HELPS IMPROVE EYE SIGHT AND SLEEPING QUALITY

IMPROVE MENTAL WELLING AND HEART HEALTH







To combat the barren look of the garden, the family initially opted for purely Mexican grass and some jelly in a few areas. After our specialist plant doctor analyzed the area she determined that a combination of two types of grass would be better suited for the landscape and the distribution of sunlight. Mexican grass was placed in areas with more light and Buffalo grass in the shady regions. Due to the undulations in the landscape, the condition of the soil, and improper drainage the team recommended the fitting of drainage pipes. This would help with the water accumulations during the monsoons.

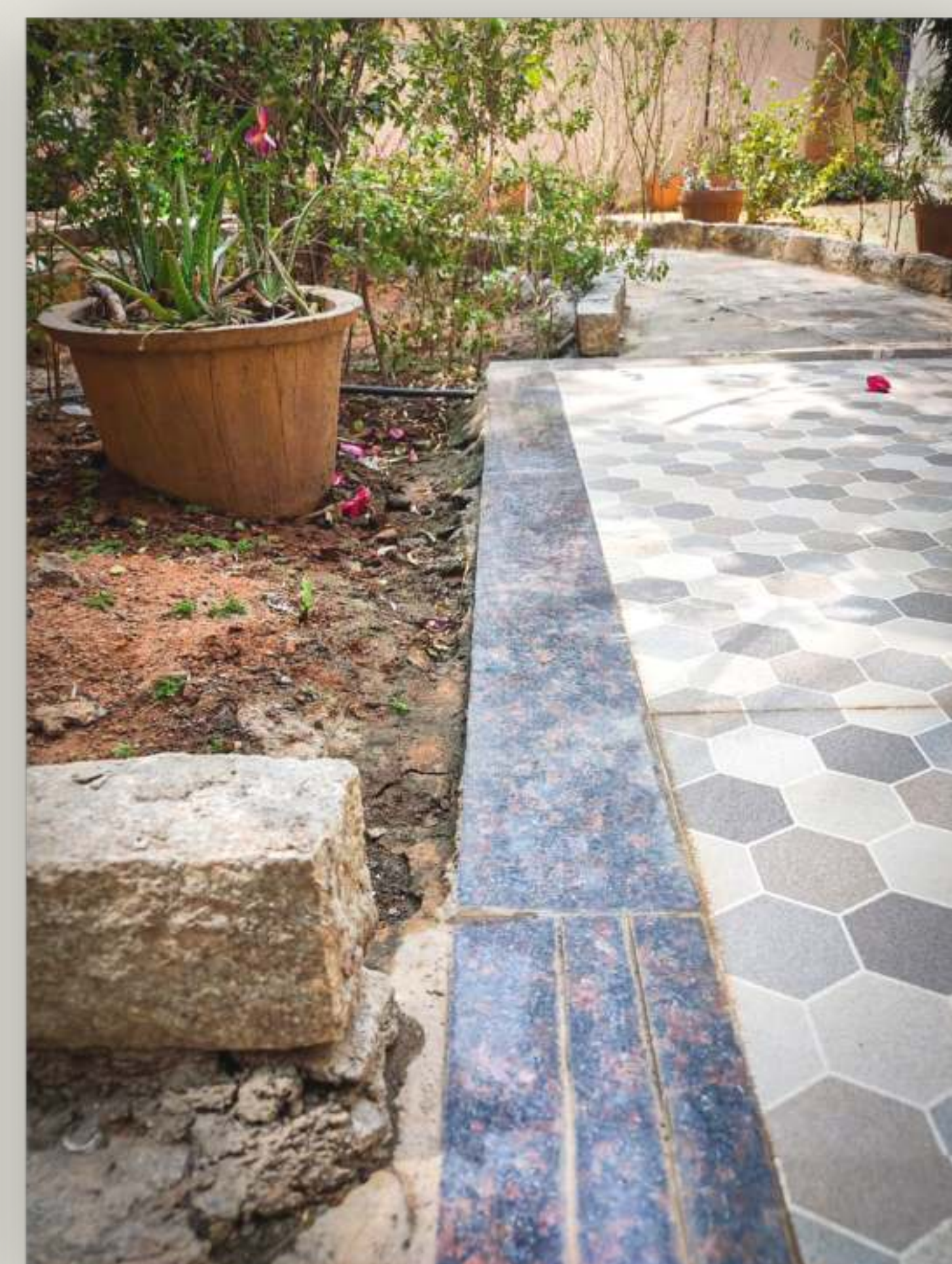







# FUNCTIONALITY & PURPOSE



In the heart of Kasavannahalli in South Bangalore lies the Bhavimut family home, with its members Ajjaiah, his wife Akshata, their two children Aishwarya and Kotresh, and the beloved family dog, Scotch. The family's home is beautiful, and the interiors are stunning but the garden lay pale in comparison to the beauty prevalent in their home.

While the existing garden had many beautiful aspects, the family felt that much of the garden appeared barren. A team of experts conducted a series of visits, working closely with the family to better understand their needs and the space.

Our executive Mr. Shivu, Plant Doctor Ms. Greeshma and Senior Gardener Mr. Manju completed a comprehensive assessment. Following a thorough analysis, our team made recommendations based on the existing conditions of the soil, microclimate, and exposure to sunlight. Through a collaborative effort, the following changes were implemented in order to transform the garden space.



# ENJOY THE SPACE

## CUSTOMER SATISFACTION IS OUR MAIN PRIORITY

To further increase the green element, they added mango and sapota saplings, to add to their temple, hibiscus, and jasmine plants, which were also trimmed and shaped by Mr. Manju. It is imperative to not only find a suitable location for young trees but also to be able to envision the growth several years down the line.

The trees have also been brick lined and filled with pebbles, to ensure the trees are protected while their dog Scotch runs around. Jelly was placed under the plants under the roof, to help with percolation. To ensure an easy pathway through the grass, our team placed Sadarali stones, adding to the increased aesthetic.

The family chose to plant a multi-color rose garden by the entrance, to welcome their visitors, and lemongrass near the house, to offer a comforting smell. The family also wanted border plants that grow tall, and therefore our team recommended Red Palm.

The family can now comfortably sit outside and enjoy a picnic under the summer sun and we are glad that My Dream Garden could help Bhavimut family make all their dreams come true.





# PERSONALIZED CONSULTATION

**" To me, a lush carpet of pine needles or spongy grass is more welcome than the most luxurious Persian rug. "**

**Helen Keller**

Like the many other families who struggled during the lockdown to remain confined within their homes, they strongly felt they needed to transform their garden so that they could begin to enjoy time outside the house. The family subsequently approached My Dream Garden for a specialized and personalized landscape consultation.

My Dream Garden is proud to be able to provide the Bhavimut family with a space they can relax in, and thoroughly enjoy.





# TIMELESS DESIGNS



Our CEO Mr. Ashok Shetty and Plant Doctor Ms. Greeshma Reddy meet for a follow up with Mr. Ajay, presenting him with a ZZ plant



GET YOUR DREAM  
GARDEN NOW



## CONTACT US

### MY DREAM GARDEN

36,37 M, Krishnappa garden, 2nd C Cross Rd,  
near St. Vincent Pallotti Church, Chikka  
Banaswadi, Subaiya Reddy Layout,  
Banaswadi, Bengaluru, Karnataka 560033

Mobile: **7349181777, 8861950777**  
[contact@mydreamgarden.in](mailto:contact@mydreamgarden.in)

Time: 9:00 AM to 7:00 PM



[WWW.MYDREAMGARDEN.IN](http://WWW.MYDREAMGARDEN.IN)

